

NOTICE

This drawing and all information thereon is the property of HVAR engineering services sdn. bhd. No.5A & 5B, Jalan Sepadu A25/A, Taman Perindustrian Axis, Seksyen 25, 40400 Shah Alam, Selangor Darul Ehsan. Tel :- 03-51248218 Fax :- 03-51248219/20

This drawing and all information thereon is confidential and must not be made public, copied or used to disadvantage of said HVAR engineering services sdn. bhd. It is subject to return on demand.

Notes :

Owner :

RHB
RHB Trustees Berhad
RHB TRUSTEES BERHAD (573019-U)
(As Trustee for Axis Real Estate Investment Trust)
TINGKAT 11, TOWER ONE,
RHB CENTRE, JALAN TUN RAZAK,
50400 KUALA LUMPUR
WILAYAH PERSEKUTUAN KUALA LUMPUR.
Tel: +603 9280 8799 Fax: +603 9280 8796

Consulting Engineers :

HAN YANG CONSULTANCY SDN BHD
MECHANICAL & ELECTRICAL CONSULTING ENGINEERS
17-B, Medan 1 Angkasa 2,
11500 Bandar Baru Ayer Ram,
Pulau Pinang.
Tel: 04-6294488 Fax: 04-6292285
E-mail: hanyang.sdn.bhd@gmail.com

Architect:

KOOI KEAT ARCHITECT
no.19, taman bukit dumbur, 11600 penang, malaysia.
tel: 04-659 9887 fax: 04-656 8478 e-mail: kooikeat@kooikeatarchitect.com.my

Main Contractor :

AME
CONSTRUCTION
AME CONSTRUCTION SDN BHD
NO. 18, JALAN ANGKASA MAS 6
KAWASAN PERINDUSTRIAN TEBRAU 2
81100 JOHOR BAHRU, JOHOR
TEL: 07-3555111 FAX: 07-3541648
EMAIL: info@ameconstruction.com.my
WEBSITE: www.ameconstruction.com.my

Air-Conditioning Contractor :

HVAR engineering services sdn. bhd.
No.5A & 5B, Jalan Sepadu A25/A,
Taman Perindustrian Axis, Seksyen
25, 40400 Shah Alam, Selangor.
Tel :- 03-51248218 Fax :- 03-51248219/20
Email: hvarengineering@yahoo.com
hvar1979@gmail.com

Project Name :

**CADANGAN PEMBANGUNAN KILANG
PENGLUARAN KOMPONEN KAPAL TERBANG 1
TINGKAT DAN PEJABAT 3 TINGKAT DI ATAS
SEBAHAGIAN LOT 1210, SEKSYEN U3, 40150
MUKIM DAMANSARA, DAERAH PETALING,
SELANGOR DARUL EHSAN.
UNTUK TIJUAN :
RHB TRUSTEES BERHAD
(As Trustee for Axis Real Estate Investment Trust)**

Subject :

CHILLED WATER PIPING SCHEMATIC
(OFFICE BLOCK)

Checked By : Charlie

Designed By : Ain

Drawn By : Pija

Date : 02/01/19 Job Ref : 034-2018-AXIS-SA

Scale : N.T.S.

Drawing No : HES/AXIS/SA/034/03/18-SCM-0B (ABD)

ITEM NO.	AREA/SPACE DESCRIPTION	FCU TAG NO	AC QTY	AC NOMINAL PERFORMANCE PER UNIT			PPE SIZE (Ø)		ELECTRICAL LOAD (KW/PHASE)
				AIR FLOW RATE (CFM)	COOLING CAPACITY (BTU/HR)	CHW FLOW RATE (USGPM)	INCH	MM	
DAY DUTY									
GROUND FLOOR									
1	Training Room	FCU-GF-OFF-TR	1	3,200	95,000	21.1	1.12"	400	1,800 (1Ø)
2	Corridor	FCU-GF-OFF-COR-01	1	3,200	95,000	21.1	1.12"	400	1,800 (1Ø)
3	Reception Lobby 1 Waiting Area	FCU-GF-OFF-RL-01	1	2,500	75,600	16.9	1.14"	320	0,760 (1Ø)
4	Meeting Room (6 Pax)	FCU-GF-OFF-MR-01	1	300	9,900	2.2	3/4"	200	0,089 (1Ø)
5	Meeting Room (6 Pax)	FCU-GF-OFF-MR-02	1	300	9,900	2.2	3/4"	200	0,089 (1Ø)
6	Meeting Room (4 Pax)	FCU-GF-OFF-CA-03	1	300	9,900	2.2	3/4"	200	0,089 (1Ø)
7	Document Room	FCU-GF-OFF-DR	1	510	11,600	2.6	3/4"	200	0,140 (1Ø)
8	Canteen	FCU-GF-OFF-CA-01	1	2,500	75,600	16.9	1.14"	320	0,760 (1Ø)
9		FCU-GF-OFF-CA-02	1	3,200	95,000	21.1	1.12"	400	1,800 (1Ø)
10		FCU-GF-OFF-CA-03	1	3,200	95,000	21.1	1.12"	400	1,800 (1Ø)
11		FCU-GF-OFF-CA-04	1	2,500	75,600	16.9	1.14"	320	0,760 (1Ø)
12		FCU-GF-OFF-CA-05	1	3,200	95,000	21.1	1.12"	400	1,800 (1Ø)
13	FCU-GF-OFF-CA-06	1	3,200	95,000	21.1	1.12"	400	1,800 (1Ø)	
14	Staff Entry From MP & Car Park	FCU-GF-OFF-CRR-02	1	3,200	95,000	21.1	1.12"	400	1,800 (1Ø)
15	Female Musalla	FCU-GF-OFF-FM	1	730	22,500	5.1	3/4"	200	0,182 (1Ø)
16	Male Musalla	FCU-GF-OFF-MM-01	1	1,550	51,800	11.6	1"	250	0,531 (1Ø)
17	Male Locker	FCU-GF-OFF-ML-01	1	300	9,900	2.2	3/4"	200	0,089 (1Ø)
TOTAL @ TUHR				1,017,300		226.48			17.13 KW/1Ø
FIRST FLOOR									
1	Corridor	FCU-1F-OFF-COR-01	1	3,200	95,000	21.1	1.12"	400	1,800 (1Ø)
2	Conference Room (20 Pax)	FCU-1F-OFF-CR-01	1	1,340	44,700	10.04	1"	250	0,427 (1Ø)
3	Customer Office	FCU-1F-OFF-CO-01	1	300	9,900	2.2	3/4"	200	0,089 (1Ø)
4	Customer Office	FCU-1F-OFF-CO-02	1	300	9,900	2.2	3/4"	200	0,089 (1Ø)
5	Workstation (102 Pax)	FCU-1F-OFF-01	1	3,200	95,000	21.1	1.12"	400	1,800 (1Ø)
6		FCU-1F-OFF-02	1	3,200	95,000	21.1	1.12"	400	1,800 (1Ø)
7		FCU-1F-OFF-03	1	3,200	95,000	21.1	1.12"	400	1,800 (1Ø)
8		FCU-1F-OFF-04	1	3,200	95,000	21.1	1.12"	400	1,800 (1Ø)
9		FCU-1F-OFF-05	1	3,200	95,000	21.1	1.12"	400	1,800 (1Ø)
10		FCU-1F-OFF-06	1	1,650	51,800	11.6	1"	250	0,531 (1Ø)
TOTAL @ TUHR				986,300		192.96			11.94 KW/1Ø
SECOND FLOOR									
1	Conference Room	FCU-2F-OFF-CR-01	1	1,550	51,800	11.62	1"	250	0,531 (1Ø)
2	CEO Room	FCU-2F-OFF-CEO	1	1,550	51,800	11.62	1"	250	0,531 (1Ø)
3	CFO Room	FCU-2F-OFF-CFO	1	1,550	51,800	11.62	1"	250	0,531 (1Ø)
4	Workstation (60 Pax)	FCU-2F-OFF-01	1	3,200	95,000	21.1	1.12"	400	1,800 (1Ø)
5		FCU-2F-OFF-02	1	3,200	95,000	21.1	1.12"	400	1,800 (1Ø)
6		FCU-2F-OFF-03	1	3,200	95,000	21.1	1.12"	400	1,800 (1Ø)
7		FCU-2F-OFF-04	1	2,500	75,600	16.9	1.14"	320	0,760 (1Ø)
8		FCU-2F-OFF-05	1	3,200	95,000	21.1	1.12"	400	1,800 (1Ø)
9		FCU-2F-OFF-06	1	3,200	95,000	21.1	1.12"	400	1,800 (1Ø)
10		FCU-2F-OFF-07	1	3,200	95,000	21.1	1.12"	400	1,800 (1Ø)
11		FCU-2F-OFF-08	1	3,200	95,000	21.1	1.12"	400	1,800 (1Ø)
TOTAL @ TUHR				896,000		199.46			14.95 KW/1Ø
NIGHT DUTY									
1	Canteen	FCU-GFOFF-CA-01 (ND)	1	2,500	75,600	16.9	1.14"	320	0,760 (1Ø)
2		FCU-GFOFF-CA-02 (ND)	1	3,200	95,000	21.1	1.12"	400	1,800 (1Ø)
3		FCU-GFOFF-CA-03 (ND)	1	3,200	95,000	21.1	1.12"	400	1,800 (1Ø)
4		FCU-GFOFF-CA-04 (ND)	1	2,500	75,600	16.9	1.14"	320	0,760 (1Ø)
5		FCU-GFOFF-CA-05 (ND)	1	3,200	95,000	21.1	1.12"	400	1,800 (1Ø)
6		FCU-GFOFF-CA-06 (ND)	1	3,200	95,000	21.1	1.12"	400	1,800 (1Ø)
TOTAL @ TUHR				631,200		118.20			9.76 KW/1Ø

SECOND FLOOR

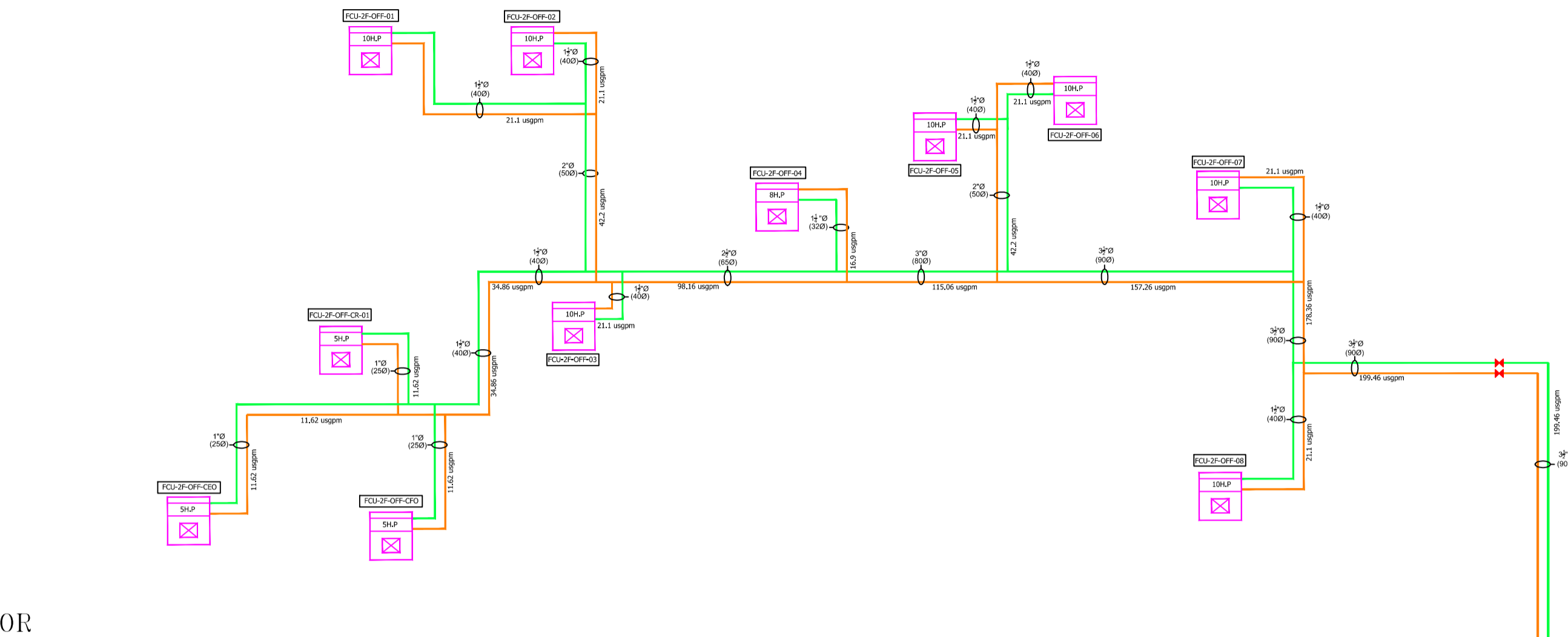

From Manufacturing Area

To Chiller System

FIRST FLOOR

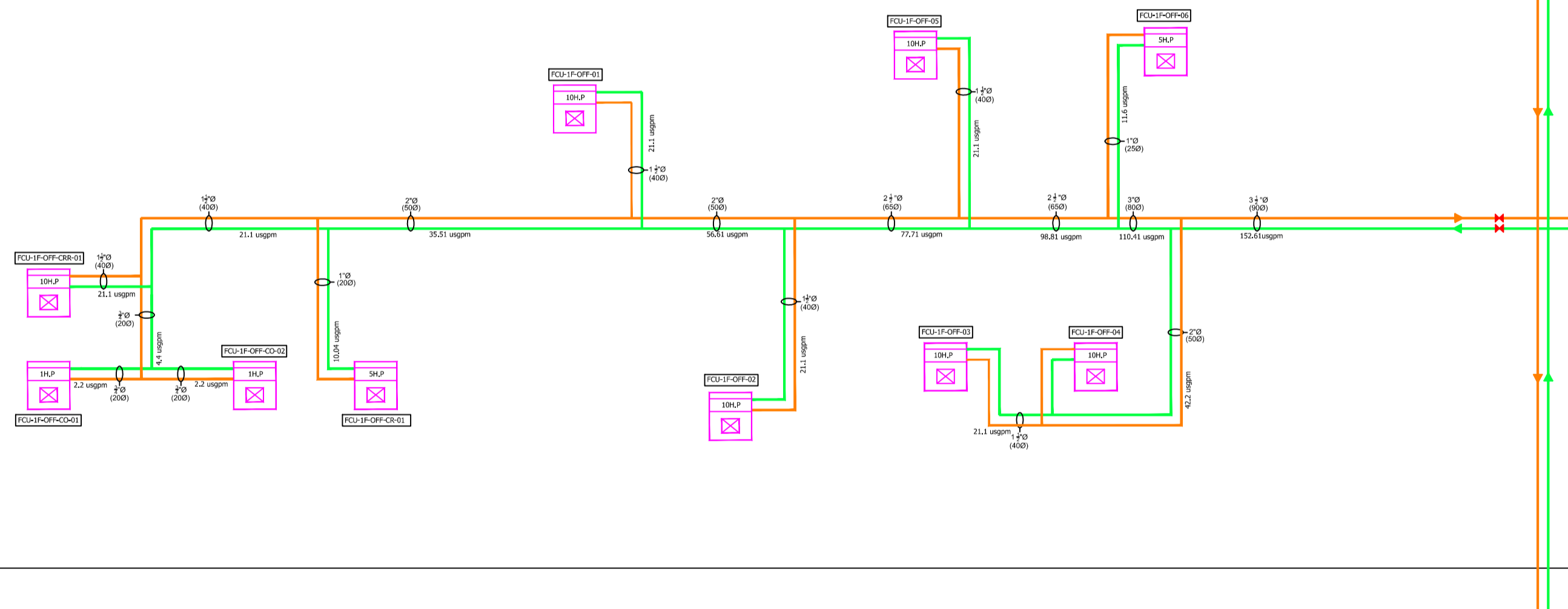

GROUND FLOOR

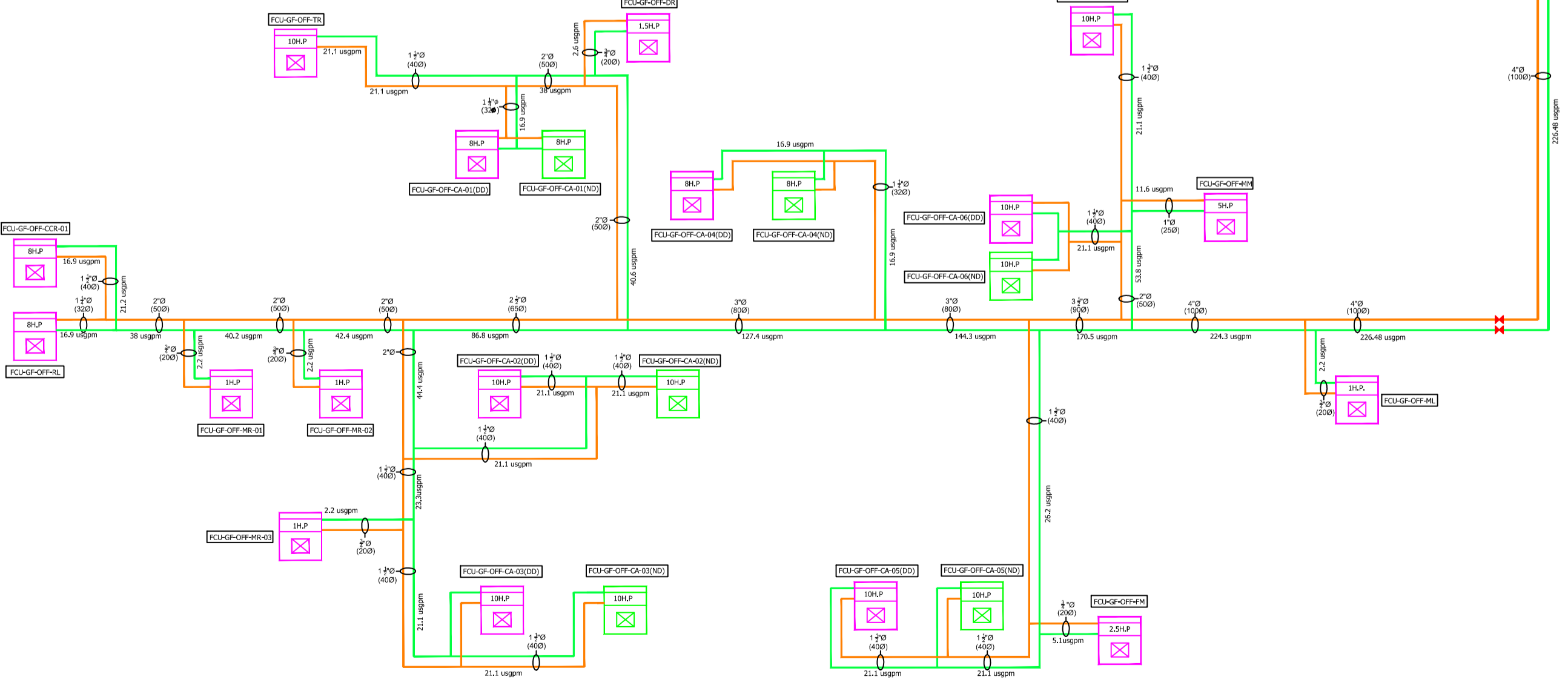

CHILLED WATER PIPING SCHEMATIC ~ OFFICE BLOCK
PIPE SIZE - INCH (MM)

AS-BUILT DRAWING