

AS-BUILT DRAWING

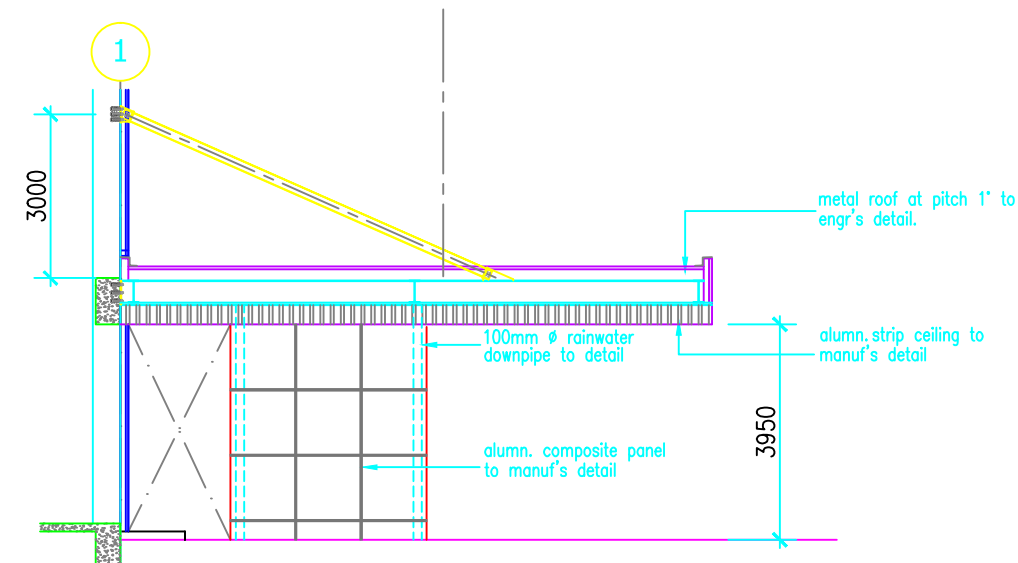
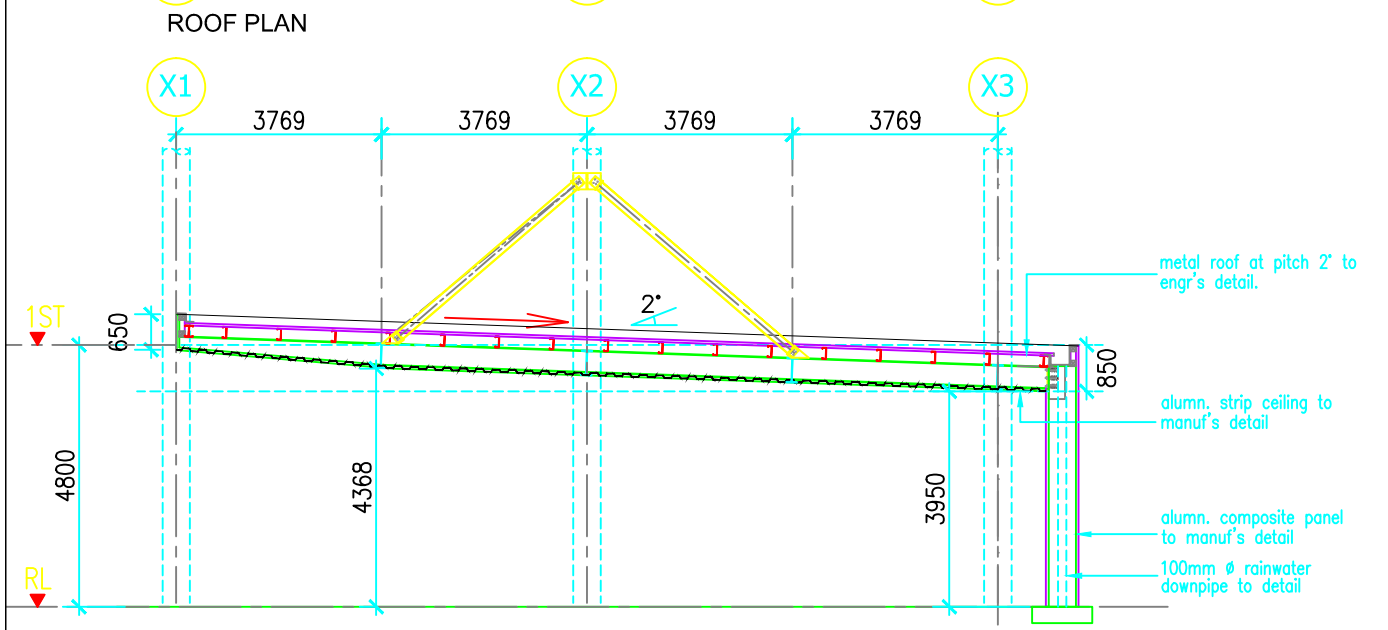
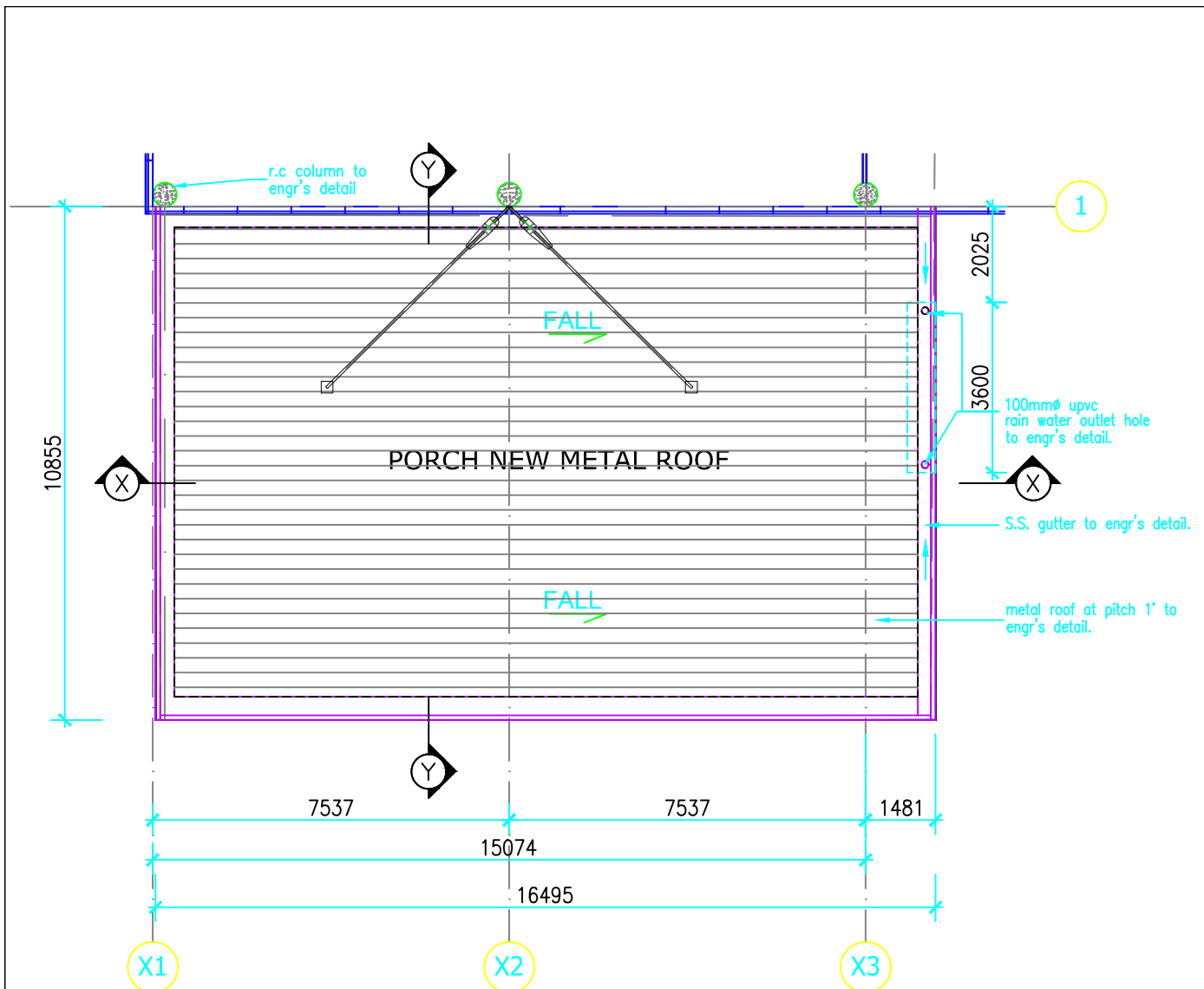

PROJECT TITLE

PROPOSED CONSTRUCTION & COMPLETION OF:
 AXIS AEROTECH CENTRE
 1-STOREY WAREHOUSE WITH 3-STOREY OFFICE & UTILITY INCLUDING

- a) 1 UNIT GUARD HOUSE
- b) 1 UNIT REFUSE DEPO
- c) 1 UNIT PUMP HOUSE
- d) 1 UNIT ELEVATED WATER TANK

ON
 LOT 1210, SEKSYEN U3,
 40150 MUKIM DAMANSARA,
 DAERAH PETALING,
 SELANGOR DARUL EHSAN.

FOR RHB TRUSTEES BERHAD
 (AS TRUSTEE FOR AXIS REAL ESTATE INVESTMENT TRUST)

DEVELOPER

RHB TRUSTEES BERHAD
 (AS TRUSTEE FOR AXIS REIT)
 LEVEL 11, TOWER ONE,
 RHB CENTRE, JALAN TUN RAZAK,
 50400 KUALA LUMPUR, MALAYSIA.
 TEL: +603-9280 8799 FAX: +603-9280 8796

ARCHITECT

KOOI KEAT ARCHITECT
 NO.19, TAMAN BUKIT DUMBER,
 11600 PENANG.
 TEL: +604-659 9987 FAX: +604-658 8478
 EMAIL: kooikeat@kooikeatarchitect.com.my

CIVIL & STRUCTURAL ENGINEER

TIK WK & PARTNERS CONSULT SDN BHD
 NO.C-8-1, PUTRA WALK, JALAN PP 25,
 TAMAN PINGGIRAN PUTRA,
 43300 SERI KEMBANGAN, SELANGOR.
 TEL: +603-8959 7022
 EMAIL: wknpc@wknpc.com WEB: www.wknpc.com

MECHANICAL & ELECTRICAL ENGINEER

HJ HAN YANG CONSULTANCY SDN BHD
 12-B, MEDAN ANGSA 2,
 11500 BANDAR BARU AYER ITAM, PULAU PINANG.
 TEL: +604-829 4489 FAX: +604-829 2289
 EMAIL: hanyang.sdn.bhd@gmail.com

QUANTITY SURVEYOR

PERUNDING KOS CSS
 NO.47 & 49-1 & 2, JALAN 1/62D,
 BANDAR MENJALARA,
 52200 KUALA LUMPUR.
 TEL: +603-6276 9823 FAX: +603-6276 3672
 EMAIL: pkcss@streamyx.com

CONTRACTOR

AME AME CONSTRUCTION SDN BHD
 NO.15, JALAN I-PARK SAC 2,
 TAMAN PERINDUSTRIAN I-PARK SAC,
 81400 SENAI, JOHOR.
 TEL: +607-5959 666 FAX: +607-5959 668
 WEB: www.ameconstruction.com.my

DRAWING TITLE

**ENTRANCE ROOF
 CANOPY DETAIL**

DRAWING NUMBER

SCALE	1:1	DATE	JAN 2019
DRAWN	AMECSB	CHECKED	AMECSB