

AS-BUILT DRAWING

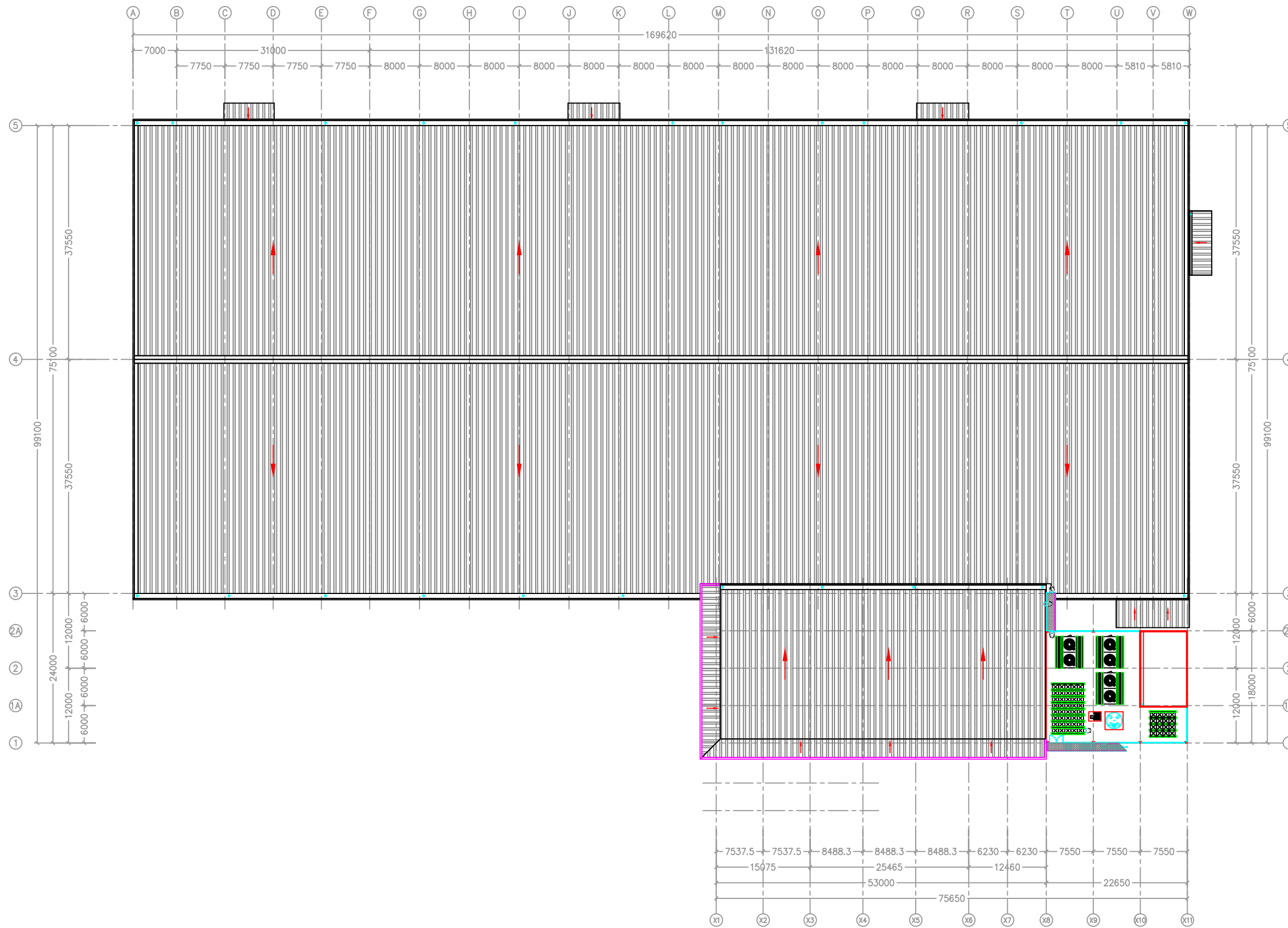

PROJECT TITLE  
 PROPOSED CONSTRUCTION & COMPLETION OF:  
 AXIS AEROTECH CENTRE  
 1-STOREY WAREHOUSE WITH 3-STOREY OFFICE & UTILITY  
 INCLUDING  
 a) 1 UNIT GUARD HOUSE  
 b) 1 UNIT REFUSE DEPO  
 c) 1 UNIT PUMP HOUSE  
 d) 1 UNIT ELEVATED WATER TANK

ON  
 LOT 1210, SEKSYEN U3,  
 40150 MUKIM DAMANSARA,  
 DAERAH PETALING,  
 SELANGOR DARUL EHSAN.

FOR RHB TRUSTEES BERHAD  
 (AS TRUSTEE FOR AXIS REAL ESTATE INVESTMENT TRUST)

DEVELOPER  
 RHB TRUSTEES BERHAD  
 (AS TRUSTEE FOR AXIS REIT)  
 LEVEL 11, TOWER ONE,  
 RHB CENTRE, JALAN TUN RAZAK,  
 50400 KUALA LUMPUR, MALAYSIA.  
 TEL: +603-9280 8799 FAX: +603-9280 8796

ARCHITECT  
 KOOI KEAT ARCHITECT  
 NO.19, TAMAN BUKIT DUMBER,  
 11600 PENANG.  
 TEL: +604-659 9987 FAX: +604-658 8478  
 EMAIL: kooikeat@kooikeatarchitect.com.my

CIVIL & STRUCTURAL ENGINEER  
 WK & PARTNERS CONSULT SDN BHD  
 NO.C-8-1, PUTRA WALK, JALAN PP 25,  
 TAMAN PINGGIRAN PUTRA,  
 43300 SERI KEMBANGAN, SELANGOR.  
 TEL: +603-8959 7022  
 EMAIL: wknpc@wknpc.com WEB: www.wknpc.com

MECHANICAL & ELECTRICAL ENGINEER  
 HAN YANG CONSULTANCY SDN BHD  
 12-B, MEDAN ANGSANA 2,  
 11500 BANDAR BARU AYER ITAM, PULAU PINANG.  
 TEL: +604-829 4489 FAX: +604-829 2289  
 EMAIL: hanyang.sdn.bhd@gmail.com

QUANTITY SURVEYOR  
 PERUNDING KOS CSS  
 NO.47 & 49-1 & 2, JALAN 1/62D,  
 BANDAR MENJALARA,  
 52200 KUALA LUMPUR.  
 TEL: +603-6276 9823 FAX: +603-6276 3672  
 EMAIL: pkcss@streamyx.com

CONTRACTOR  
 AME CONSTRUCTION SDN BHD  
 NO.15, JALAN I-PARK SAC 2,  
 TAMAN PERINDUSTRIAN I-PARK SAC,  
 81400 SENAI, JOHOR.  
 TEL: +607-5959 666 FAX: +607-5959 668  
 WEB: www.ameconstruction.com.my

DRAWING TITLE  
**STAIRCASE KEY PLAN  
 ROOF FLOOR**

DRAWING NUMBER

SCALE	1:1	DATE	JAN 2019
DRAWN	AMECSB	CHECKED	AMECSB