

AS-BUILT DRAWING

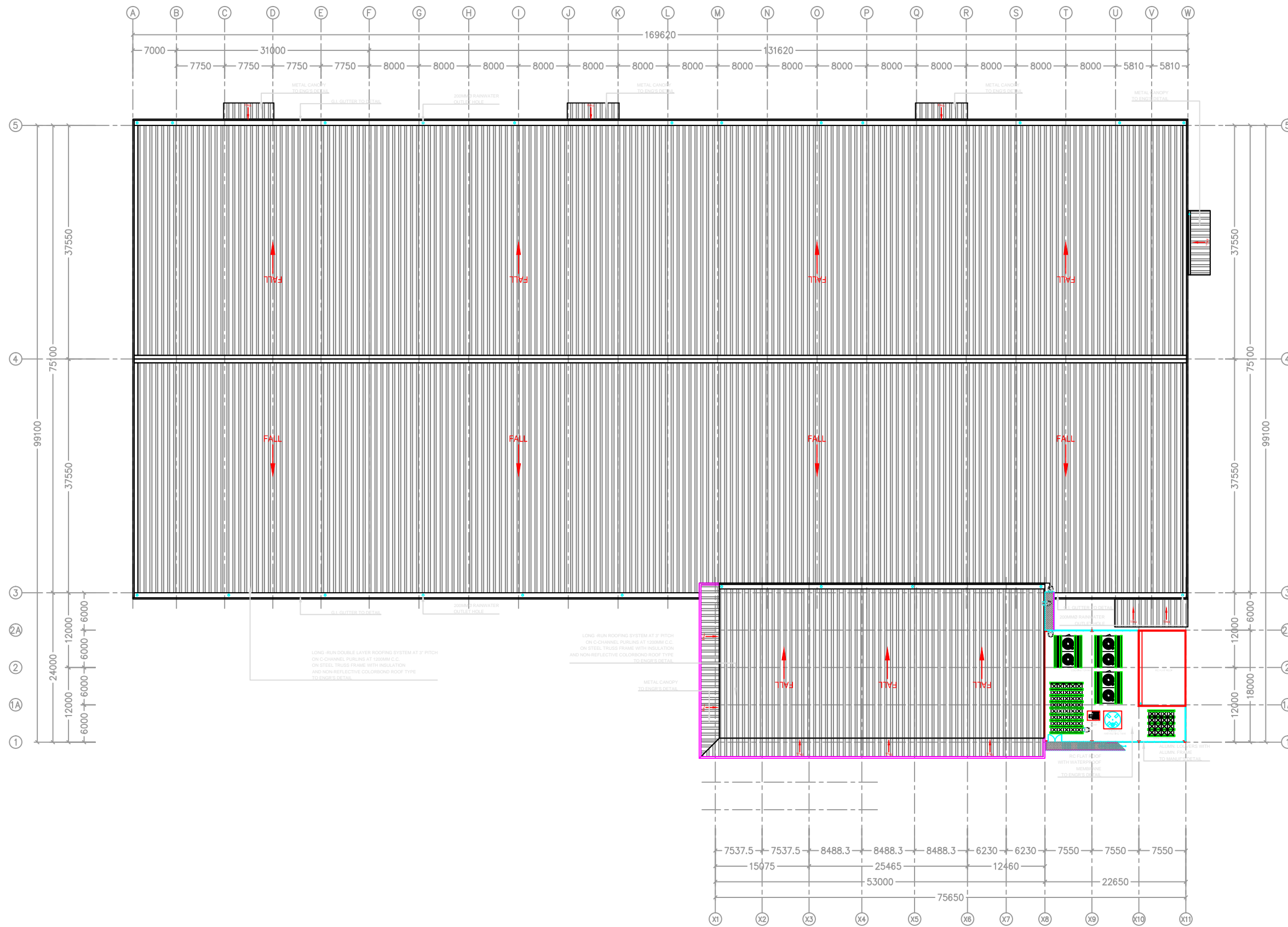

PROJECT TITLE  
 PROPOSED CONSTRUCTION & COMPLETION OF:  
 AXIS AEROTECH CENTRE  
 1-STOREY WAREHOUSE WITH 3-STOREY OFFICE & UTILITY  
 INCLUDING  
 a) 1 UNIT GUARD HOUSE  
 b) 1 UNIT REFUSE DEPO  
 c) 1 UNIT PUMP HOUSE  
 d) 1 UNIT ELEVATED WATER TANK

ON  
 LOT 1210, SEKSYEN U3,  
 40150 MUKIM DAMANSARA,  
 DAERAH PETALING,  
 SELANGOR DARUL EHSAN.

FOR RHB TRUSTEES BERHAD  
 (AS TRUSTEE FOR AXIS REAL ESTATE INVESTMENT TRUST)

DEVELOPER  
**RHB** RHB TRUSTEES BERHAD  
 (AS TRUSTEE FOR AXIS REIT)  
 LEVEL 11, TOWER ONE,  
 RHB CENTRE, JALAN TUN RAZAK,  
 50400 KUALA LUMPUR, MALAYSIA.  
 TEL: +603-9280 8799 FAX: +603-9280 8796

ARCHITECT  
**KOOI KEAT** ARCHITECT  
 NO.19, TAMAN BUKIT DUMBER,  
 11600 PENANG.  
 TEL: +604-659 9987 FAX: +604-658 8478  
 EMAIL: kooikeat@kooikeatarchitect.com.my

CIVIL & STRUCTURAL ENGINEER  
**TK** WK & PARTNERS CONSULT SDN BHD  
 NO.C-8-1, PUTRA WALK, JALAN PP 25,  
 TAMAN PINGGIRAN PUTRA,  
 43300 SERI KEMBANGAN, SELANGOR.  
 TEL: +603-8959 7022  
 EMAIL: wknpc@wknpc.com WEB: www.wknpc.com

MECHANICAL & ELECTRICAL ENGINEER  
**HJ** HAN YANG CONSULTANCY SDN BHD  
 12-B, MEDAN ANGSA 2,  
 11500 BANDAR BARU AYER ITAM, PULAU PINANG.  
 TEL: +604-829 4489 FAX: +604-829 2289  
 EMAIL: hanyang.sdn.bhd@gmail.com

QUANTITY SURVEYOR  
 PERUNDING KOS CSS  
 NO.47 & 49-1 & 2, JALAN 1/62D,  
 BANDAR MENJALARA,  
 52200 KUALA LUMPUR.  
 TEL: +603-6276 9823 FAX: +603-6276 3672  
 EMAIL: pkcss@streamyx.com

CONTRACTOR  
**AME** AME CONSTRUCTION SDN BHD  
 NO.15, JALAN I-PARK SAC 2,  
 TAMAN PERINDUSTRIAN I-PARK SAC,  
 81400 SENAI, JOHOR.  
 TEL: +607-5959 666 FAX: +607-5959 668  
 WEB: www.ameconstruction.com.my

DRAWING TITLE  
**WINDOW KEY PLAN**  
**ROOF FLOOR**

DRAWING NUMBER

|       |        |         |          |
|-------|--------|---------|----------|
| SCALE | 1:1    | DATE    | JAN 2019 |
| DRAWN | AMECSB | CHECKED | AMECSB   |